

NOV 12 2 48 PM '76

DONNIE S. TANKERSLEY
R.M.C.

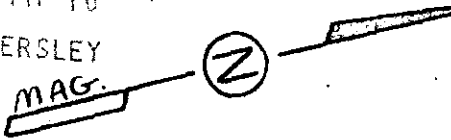

MICROFILMED

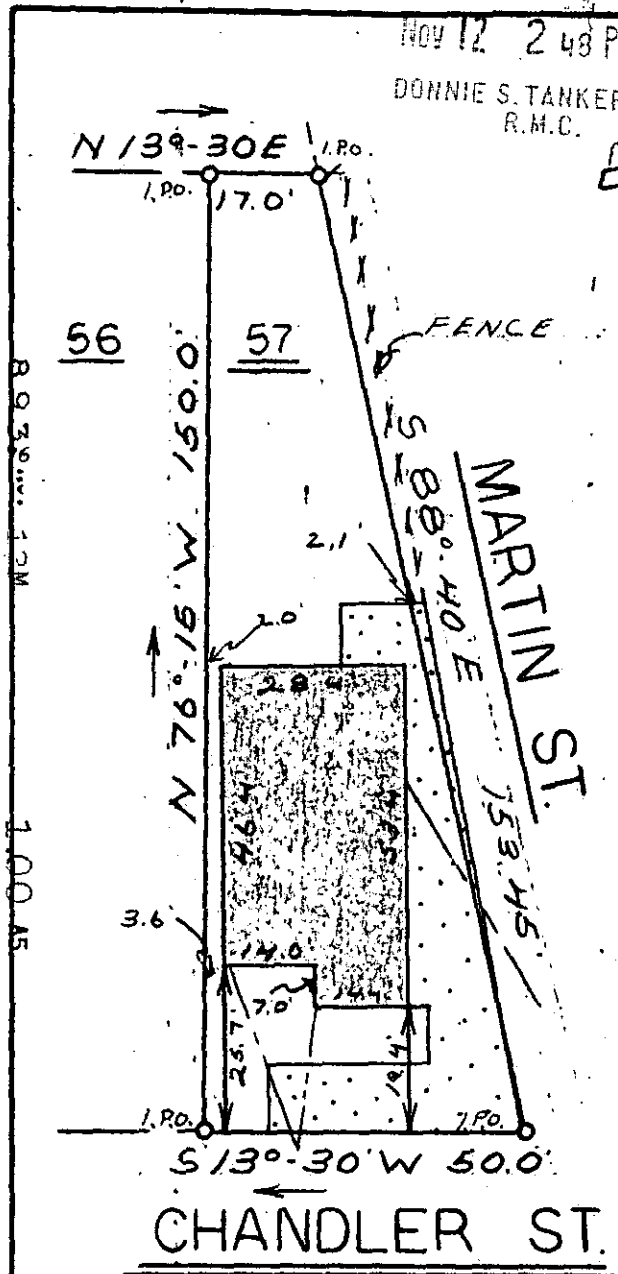

This is to certify that on November 8, 1976, I surveyed the property shown on this plat, known as Lot 57 on Plat of Elizabeth Heights, recorded in the RMC Office of Greenville County in Plat Book F on Page 298, and that the property lines, walls and buildings are as shown hereon; that the building located on said lot does not encroach or project on adjacent streets or property, and that no adjacent walls or buildings encroach or project on on said premises, and that no utility lines cross this property except as shown hereon.

James R. Freeland

James R. Freeland RLS & PE 4781

WATER & SEWER IN ST. R/W

13262

NOV 12 '76

DM 5W-87

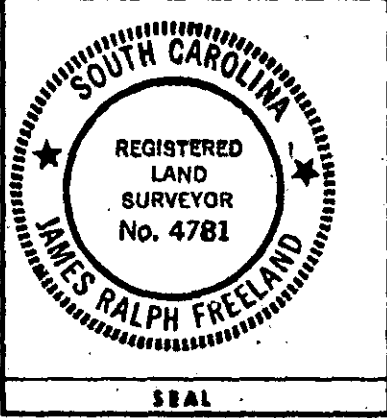

**STATE OF SOUTH CAROLINA
GREENVILLE COUNTY**

ELIZABETH HEIGHTS

LOT 57

**PROPERTY OF
SHELBY JEAN FLORE**

FREELAND & ASSOCIATES <i>Engineers • Land Surveyors</i>	
GREENVILLE, S. C.	
SURVEY	D.G.
DRAWN	M.C.
CHECK	B.H.
SCALE	1" = 30'
DATE	11-8-76
DWG. NO.	76-1235